

## **Historic, Archive Document**

Do not assume content reflects current scientific knowledge, policies, or practices.



# Price List of Nursery Stock Winter and Summer 1921

SUBJECT TO CHANGE WITHOUT NOTICE AND SUBJECT TO APPROVAL OF BUYER AT TIME OF DELIVERY

SEND YOUR ORDER IN AT ONCE. Terms, 25 per cent with order, balance C. O. D. If you are not ready for immediate shipment, order anyway and stock will be held until you advise. Do so and avoid disappointment.

ORDER TODAY! This advertisement will not appear again. We may be sold out later so ORDER TODAY!

**DELICIOUS DECIDUOUS FRUITS**

**Apples**

Each	10	100	1000
1 year	4 to 6 ft.	\$ .90 \$7.50 \$60.00 \$500.00	
1 year	3 to 4 ft.	.80 7.00 50.00 400.00	
1 year	2 to 3 ft.	.70 6.00 40.00 300.00	
1 year	1 to 2 ft.	.50 4.00 25.00 200.00	

Alexander, Arkansas Black, Bismarck, Delicious, Duchess of Oldenburg, Early Harvest, E Spitzburg, Gano (Black Ben), Gravenstein, Red June, Jonathan, King David, Maiden Blush, Missouri Pippin, Northern Spy, Red Astrachan, R. I. Greening, Rome Beauty, Grimes Golden, Pippin, Smith Sider, Stayman, Winesap, White Astrachan, Winter Banana, Winesap, White Winter Pearmain, Yellow Belleflower, Yellow Newton Pippin.

**CRAB APPLES**

Each	10	100
1 year	4 to 6 ft.	\$ .90 \$7.50 \$60.00
1 year	3 to 4 ft.	.80 7.00 50.00
1 year	2 to 3 ft.	.70 6.00 40.00
1 year	1 to 2 ft.	.50 4.00 25.00

Hyslop, Red Siberian, Transcendent, Whitney, Yellow Siberian.

**APRICOTS**

On Apricot, Myrobalan and Peach

Each	10	100
1 year	4 to 6 ft.	\$ .95 \$8.00 \$60.00
1 year	3 to 4 ft.	.80 7.00 50.00
1 year	2 to 3 ft.	.70 6.00 40.00
1 year	1 to 2 ft.	.50 4.00 25.00

Blenheim, Hemskirke, Large Early Montgamet, Moorpark, Newcastle Early, Routier's Peach, Royal, Tilton.

**QUINCES**

Each	10	
1 year	4 to 6 ft.	\$ .90 \$8.00
1 year	3 to 4 ft.	.80 7.00
1 year	2 to 3 ft.	.70 6.00

Apple or Orange, Champion, Pineapple, Rea's Mammoth, Smyrna.

**PERSIMMONS**

Each	10	
1 year	6 to 8 ft.	\$2.00 \$15.00
1 year	4 to 6 ft.	1.50 12.50
1 year	3 to 4 ft.	1.25 10.00
1 year	2 to 3 ft.	1.00 7.50

Dai Dai Maru, Hachiya, Hyakume, Mammoth Goshu, Tane Nashi, Yemon.

**CHERRIES**

Each	10	100
1 year	4 to 6 ft.	\$1.00 \$9.00
1 year	3 to 4 ft.	.90 8.00
1 year	2 to 3 ft.	.80 7.00
1 year	1 to 2 ft.	.60 5.00

Governor Wood, English Morello, Early Purple Guingee, Lambert, Black Tartarian, Abundance, Early Richmond, May Duke, Burbank, Chapman, Centennial, Lewelling, Napoleon Bigarreau or Royal Ann Bin.

**FIGS**

Each	10	100	1000
1 year	4 to 6 ft.	\$ .70 \$6.00 \$40.00 \$350.00	
1 year	3 to 4 ft.	.60 5.00 35.00 300.00	
1 year	2 to 3 ft.	.50 4.00 30.00 250.00	
1 year	1 to 2 ft.	.40 3.50 25.00 200.00	

Calimyra, Kodaka, Mission (Black), San Pedro Black, White Adriatic.

**PEARS**

Each	10	100	1000
1 year	4 to 6 ft.	\$ .90 \$7.50 \$60.00 \$550.00	
1 year	3 to 4 ft.	.80 7.00 50.00 450.00	
1 year	2 to 3 ft.	.70 6.00 40.00 350.00	
1 year	1 to 2 ft.	.50 4.00 25.00 200.00	

Forelle or Trout, Beurree Clairgeau, Doyenne du Comice, Winter Bartlett, Crocker Bartlett, Dana's Hovey, Beurree Hardy, Beurree d'Anjou, Beurree Bose, Bartlett, Lawson, Howell, Glou Morceau, Flemish Beauty, Easter Beurree, iWentr Nelis, P. Barry, Seckel, Madeleine.

**PLUMS—On Myrobalan and Peach**

Each	10	100	1000
1 year	4 to 6 ft.	\$ .90 \$7.50 \$65.00 \$650.00	
1 year	3 to 4 ft.	.80 7.00 55.00 550.00	
1 year	2 to 3 ft.	.70 6.00 45.00 450.00	
1 year	1 to 2 ft.	.50 4.00 25.00 250.00	

Washington, Bavay's, Grand Duke, Green Gage, Kelsey, Japan, Yellow Egg, Vacaville Blue, Shropshire Damson, Burbank Climax, Clyman, Damson, Diamond, Apex Plumcot, Beauty, Santa Rosa, Satsuma, Simon, Vesuvius, Wickson, Formosa Gaviota, Giant, Jefferson, President.

**FRENCH IMPROVED PRUNES**

On Almond, Myrobalan and Peach

Each	10	100	1000
1 year	4 to 6 ft.	\$ .90 \$7.50 \$65.00 \$650.00	
1 year	3 to 4 ft.	.80 7.00 55.00 550.00	
1 year	2 to 3 ft.	.70 6.00 45.00 450.00	
1 year	1 to 2 ft.	.50 4.00 25.00 250.00	

Hungarian, Fellenburg, French Improved, Robe de Sargent, Imperial Epineuse, Liberty (German), Silver, Standard, Sugar, Tragedy.

**PEACHES**

Each	10	100	1000
1 year	4 to 6 ft.	\$ .90 \$8.00 \$75.00 \$750.00	
1 year	3 to 4 ft.	.80 7.00 65.00 600.00	
1 year	2 to 3 ft.	.70 6.00 55.00 450.00	
1 year	1 to 2 ft.	.50 4.00 30.00 250.00	

**Clingstone Varieties**

Blood, George's Late, Health, Levy Late, Libbee, McDevitt's, McKeivitt's, Phillips, Roeding, Runyon's Orange, Selma, Sellers Orange, Sims, Tuscan.

**Freeatone Varieties**

Admiral Dewey, Alexander, Bilyey's Late, Briggs Red May, Duke of York, Early Crawford, Early Imperial, Elberta, Foster, Greensboro, Hales Early, J. H. Hale, Late Crawford, Lovell, Mayflower, Morris White, Muir, Oklahoma Beauty, Oklahoma Queen, Peregrine, Picquet's Late, Salway, Sneed, Strawberry, Susquehanna, Triumph, Wheatland, Yellow, St. John.

**NEW VARIETIES OF PEACHES**

Each	10	100
1 year	4 to 6 ft.	\$ .95 \$8.50 \$80.00
1 year	3 to 4 ft.	.85 8.00 70.00
1 year	2 to 3 ft.	.75 7.00 60.00

J. H. Hale, Oklahoma Beauty, Oklahoma Queen.

**NECTARINES**

Each	10	100
1 year	4 to 6 ft.	\$ .90 \$8.00 \$75.00
1 year	3 to 4 ft.	.80 7.00 65.00
1 year	2 to 3 ft.	.70 6.00 55.00

Advance, Boston, Gower, Humboldt, Hardwicke, New White, Stanwick, Victoria.

**Pomegranates—Prices and Varieties**

Each	10	100
3 to 4 ft.	\$ .80 \$7.00 \$60.00	
2 to 3 ft.	.70 6.00 50.00	

Varieties—Dessia, De Jative, Hermosillo, Papershell, Radiner, Sans Pepitas, Sweet Fruited, Spanish Ruby, Wonderful.

**GRAPES**

General Collection Table and Raisin Varieties

Each	10	100	1000
Prices	\$ .30 \$2.50 \$6.00 \$45.00		

Varieties—Black Cornichon, Emperor, Flame Tokay, Malaga, Muscat, Sultana, Thompson Seedless.

**Foreign Wine Varieties**

Each	10	100	1000
Prices	\$ .30 \$2.50 \$6.00 \$45.00		

Varieties—Alicante Bouschet, Burger Feher Zagos, Grenache, Mission, Petite Syrah.

**Scarce Foreign Varieties for table or shipping**

Each	10	100
Prices	\$ .30 \$2.50 \$10.00	

Varieties—Black Ferrera, Black Hamburg, Black Malvoise, Black Morocco, Golden Champion, Chass de Fontainebleau, Gros Colman, Lady Finger, Lady Downs, Rose of Peru, Royal Muscadine, Sabal Kanski, Sultanina Rosea, White Tokay.

**New Varieties of Foreign Table Grapes**

Each	10	100
Prices	\$ .50 \$4.00 \$30.00	

Varieties—Angulato, Black Monukku, Dronkane, Joannenc, Olivette Blanche, Olivette Vandemain, Piment, Roeding's Improved, Thompson Seedless.

**Maraville de Malaga—Red Malaga**

Each	10	100
Prices	\$ .35 \$3.00 \$10.00	

**Zante Currant**

Each	10	100	1000
Prices	\$ .30 \$2.50 \$12.50 \$75.00		

**American Varieties**

Each	10	100
Prices	\$ .80 \$6.00	

Varieties—Barry, Catawba, Concord, Delaware, Duchess, Iona, Isabella, Jefferson, Moore's Early, Niagara, Pierce, Worden.

**MISCELLANEOUS FRUITS**

**Avocado**

Each	10
Potted, 3 to 4 ft.	\$5.00
Potted, 2 to 3 ft.	4.00

Varieties—Fuerte, Harmon, Spinks, Sharpless, Taft.

**Feijoa—Sellowiana**

Each	10
Potted, 1 1-2 to 2 ft.	\$1.00 \$7.50

**Guava, Strawberry**

Each	10
Potted, 1 1-2 to 2 ft.	\$1.00 \$7.50

**Loquat (Budded Varieties)**

Each	10
3 to 4 ft.	\$3.00
2 to 3 ft.	2.50
1 1-2 to 2 ft.	2.00

**Varieties—Advance, Giant, Large Fruited, Premier, Victor.**

**Loquat Seedlings**

Each	10
4 to 6 ft.	\$2.00
3 to 4 ft.	1.50
2 to 3 ft.	1.25

**Medlar**

Each	10
4 to 6 ft.	\$1.50
3 to 4 ft.	1.25

**ALMONDS—On Almond or Peach**

Each	10	100	1000
1 year	4 to 6 ft.	\$ .90 \$8.00 \$60.00 \$550.00	
1 year	3 to 4 ft.	.80 7.00 50.00 450.00	
1 year	2 to 3 ft.	.70 6.00 40.00 350.00	
1 year	1 to 2 ft.	.50 4.00 25.00 200.00	

Drake's Seedling, Ne Plus Ultra, Jordan, I. X. L., Texas Prolific, Eureka, Nonpariel.

**PECANS**

Each	10	
1 year	4 to 6 ft.	\$2.00
1 year	3 to 4 ft.	1.75

Frotscher, Stuart, Success, Van Deman.

**WALNUTS**

Each	10	100
6 to 8 ft.	\$3.00 \$27.50 \$250.00	
4 to 6 ft.	2.75 25.00 225.00	
3 to 4 ft.	2.50 22.50 200.00	

Eureka, Franquette, Mayette, Placentia or Perfection.

**OLIVES**

Each	10	100	1000
1-in. up Caliper	\$1.50 \$12.50 \$110 \$1000		
3-4 to 1 in. Caliper	1.30 11.00 100 900		
5-8 to 3-4 in. Caliper	1.10 10.00 90 800		
1-2 to 5-8 in. Caliper	1.00 9.00 80 700		

Manzanillo, Mission, Ascolano and Sevillano.

**CITRUS FRUITS—ORANGES**

Sweet and Sour Roots

Each	10	100
1 in. up Caliper	\$2.50 \$20.00 \$175.00	
3-4 to 1 in. Caliper	2.00 18.00 160.00	
5-8 to 3-4 in. Caliper	1.75 16.00 150.00	
1-2 to 5-8 in. Caliper	1.50 14.00 130.00	

Golden Nugget, Joppa, Mediter, Sweet, Navelencia, Ruby Blood, St. Michael, Thomson Navel, Valencia, Washington Navel.

**LEMONS**

Each	10	100
1 in. up Caliper	\$2.50 \$20.00 \$175.00	
3-4 to 1 in. Caliper	2.00 18.00 160.00	
5-8 to 3-4 in. Caliper	1.75 16.00 150.00	
1-2 to 5-8 in. Caliper	1.50 14.00 130.00	

Eureka, Lisbon, New Seedless, Ponderosa, Villa Franca.

**POMELOS (Grape Fruit)**

Each	10	100
1 in. up Caliper	\$2.50 \$20.00 \$175.00	
3-4 to 1 in. Caliper	2.00 18.00 160.00	
5-8 to 3-4 in. Caliper	1.75 16.00 150.00	
1-2 to 5-8 in. Caliper	1.50 14.00 130.00	

Marsh Seedless, Triumph.

**CITRUS TREES, ASSORTED**

On Sweet and Sour Roots

Price, each \$2.50

Bears' Seedless Lime Citron of Commerce, Kumquat, Mandarin, Mexican Lime, New Algerian-Satsuma, New Algerian-Tangerine, Satsuma, Dancy's Tangerine, Willow Leaved Mandarin.

**NEW AND VALUABLE CITRUS FRUITS**

Price, each \$3.00

Foster Pomele, Lue Gim Gong Orange, Rangpur Lime.

**SMALL FRUITS**

**Loganberries**

Each	10	100
Tips	\$ .30 \$2.50 \$20.00	

**Blackberry**

Each	10	100
Tips	\$ .25 \$2.00 \$15.00	

Variety—Lawton

**Dewberry**

Each	10	100
Plants	\$ .25 \$2.00 \$15.00	

Variety—Lucretia.

**Raspberry**

Each	10	100
Plants	\$ .25 \$2.00 \$15.00	

Varieties—Cuthbert (red), Kansas (black), Superlative (red), St. Regis (red).

**Phenomenal Berry**

Each	10	100
Tips	\$ .25 \$2.50 \$20.00	

**Mammoth Blackberry**

Each	10	100
Tips	\$ .25 \$2.00 \$15.00	

**Himalaya Blackberry**

Each	10	100
Plants	\$ .25 \$2.00 \$15.00	

**Gooseberry**

Each	10	100
Price	\$ .40 \$3.50 \$30.00	

Varieties—Berkeley, Houghton, Josselyn, Oregon, Champion.

**Currant—One Year**

Each	10	100
General Collection	\$ .30 \$2.50 \$20.00	
Black	.40 3.50 25.00	

Red and White Varieties—Boskoop, Champion Cherry, Fay Prolific, Fertile de Pallau, La Versailles, London Market, Perfection, Pomona, White Grape, White Transparent, Black Varieties—Lee's Prolific.

**Strawberries**

Each	10	100	1000
Banner	\$ .50 \$5.00 \$25.00		
Oregon Improved	.60 2.50 15.00		
Brandywine	.50 2.50 15.00		
Senator Dunlap	.50 2.50 15.00		

**CORY THORNLESS BLACKBERRY**

The big luscious berries often grow to a length of 2 1/2 inches, have a small core, are almost seedless and the distinctive flavor is suggestive of the wild berry. They are richer and sweeter than other blackberries, yet have sufficient acidity to make the finest jelly.

The vigorous canes grow erect to a height of about five feet then assume a trailing habit making a growth of twenty-five feet or more, and properly cared for give enormous yields through a long season, thrives in any good soil and will amply repay for special culture and fertilization.

For commercial growers "Cory Thornless" will be a big moneymaker, having proven superior in every way to other blackberries in our growing tests covering several seasons, stands handling and shipping and costs less to pick and prune.

**SEEDLINGS—20c each; \$15 per 100.**

Bitter Almond, Myrobalan, French Pear, Apple, Mazzard, Mahaleb, Natural Peach Japan Pear, Blight Resistant Pear.

**VEGETABLE AND ESCULENT ROOTS**

**Artichoke**

Each	10
Globe	\$ .25 \$2.00

Jerusalem Tubers 5 lbs. 100 lbs.

**Asparagus**

Each	10	100
Plants	\$ .75 \$3.00	

Conover's Colossal, Palmetto.

**NEW ASPARAGUS**

Each	10	100
Roots	\$ .75 \$6.00	

Washington, Burbank's Quality.

**Hop Roots** Each 10 \$ .15 \$1.00

**Horseradish** .15 1.00

**RHUBARB**

Each	10	100
Niles Giant	\$ .75 \$6.00	
Burbank Giant	.35 2.50	
Crimson Winter	.25 1.50 \$10.00	

**DORMANT BUDS**

We can furnish many of these varieties of fruits in Dormant Buds at 40c each. Prices subject to change and not guaranteed. When your order is received we either fill it at price stipulation or notify you of current price and await your acceptance. It is best to ask for quotation, where ten or more trees are wanted. Be sure and state size, variety, number wanted, plainly.

N. B.—This is the house of Sure Sprout Seeds, owned and under the personal management of Wm. E. Dart, B. S. (For.) Seedsman and Horticulturist. In addition to Seeds, Plants and Trees, the Sonoma Seed Co. sells Bulbs, Grain, Mill Feed, Beans, Potatoes, Pottery, Stock and Poultry Remedies, Bird Seed and Supplies, Garden Tools and Implements, Pruning Tools, Poultry Supplies, Incubators, Brooders, Etc. Spray Materials of all Kinds, Insecticides, Spray Pumps and Fittings, Soil Helps and Fertilizers, in fact Everything for the Farmer and Orchardist.

# SONOMA SEED COMPANY

GRÖWERS AND DEALERS IN FIELD, FLOWER, VEGETABLE, TREE AND SHRUB SEEDS

We Have Our Own TRIAL GROUNDS, SEED FARM and NURSERY

705 FOURTH STREET

SANTA ROSA, CALIFORNIA

pressed down, and running over, lactic acid, saccharum lactus, albumen, et al.

Further saith the said Henri, that the product looks like milk, tastes like milk, is guaranteed to turn sour when it thunders, and in fine possesses all the desirable qualities and functions of Bossie's lacteal product."

Thus readeth the deposition of Henri Forde!

Perhaps Henri has an idea for a perfectly good synthetic milk—what then?

Didn't Henri ever stop to think that Bossie produces other valuable and very useful commodities beside milk?

We know not how other dairy-producing states may feel but with Director Hecke of the California Department of Agriculture so engrossed with the Farmers' Budget—so nervous that he jumps three feet every time a newsboy hollers "Poiper" what, oh what, Henri, will he recommend to the California fruit grower who wants cow manure for his orchard?

But then perhaps Henri has in his fertile brain some deep plan for a "synthetic cow-manure"? Who knows! Keeping it "up his sleeve" so to speak until life's darkest moment when he will make a grand bow to the agricultural world and present them with an exquisite, exotic, synthetic "cow-manure" guaranteed to make two trees grow where only one grew before!

Then with "synthetic milk" on the market—and we have "synthetic fertilizer", the only cow left will stand on a pedestal next to Roosevelt's "okapi" in the National Museum and the front pages of the metropolitan dailies for years will drag along with a lawsuit, "Americano Tobac Company vs. Henri Forde, Those. Edeson et al" another "Jarndyce vs. Jarndyce".

"Up dairymen and at him!" you must squelch this Henri—and that quickly! Or the bovines of the family Ruminata will join that list American bison and the passenger pigeon!"

Sad the day when the gentle swish of Bossie's tail no longer caresses the automatic milking machine and her gentle "moo" is only heard in the Edison phonograph.

P. S.—Why didn't Henri devote his energies to producing a "synthetic gasoline" to sell for 5c a ohm, kilowattegram or B. T. U.? But we all agree that Henri can compete with the cow in one way and that is—"chewing the cud"!

TO BENEFIT ALL

The Exchange is one of the most ambitious projects of the Farm Bureau and one directed by a unanimous vote of all the Farm Centers, but it should be remembered that co-operative action does not mean bargain hunting. In these tight money times, there are always forced sales, and such rumored prices should not be taken as the basis that your Exchange should conduct its business.

Give the Exchange your business and at the end of the year you will find that in the long run you have made a considerable saving and also that other prices have been stabilized.

Seven buyers of one commodity of the Exchange found that they could handle a car load lot, having come together entirely by meeting repeatedly at the Exchange offices. Their spokesman asked if they could pool and get the Exchange to act as a buyer for practically nothing. Forget such notions. The Exchange is doing your business. It needs volumes of business to be able to sell cheaply. The above parties all bought a large variety of commodities on which they could not pool in carload lots, from the Exchange, and admitted they made a good saving by so doing.

Stick by the Exchange and the total effect will help you and help your neighbor.

Approximately 2,200 Bills FOR SALE — Junior Hardy were introduced in both Houses, some 200 of which pertain to agriculture, not including agricultural measures of local character. In good condition. Goldstein Ranch, Napa. No. 4.

Join the Farm Bureau

WAS A BIGGER TOAD IN PUDDLE?

A Californian, thinking of the California Associated Raisin Co. of Fresno, would say to himself, "It is a big farmers' organization; just about as big as the California Fruit Growers' Exchange, and certainly a powerful as well as a beneficial concern".

So Wiley M. Griffin, as president, was thinking when he went to Washington recently; but when he got there (as it was told at a Farm Bureau meeting we attended in Alabama the other evening) he found the California Associated Raisin Company a tiny thing compared to the great agricultural interests as they are regarded by the members of Congress.

Mr. Griffin found at Washington, however, that there was a powerful organization of farmers which had the entree everywhere; which was listened to with respect, and which was able to compel recognition because it represented over a million and a half of farmers.

On his return to California Mr. Griffin, calling attention to this great and powerful organization, the American Farm Bureau Federation, wrote to every raisin grower urging immediate affiliation with the local Farm Bureau Center.

Is it worth while to be a member to an organization which is

"putting oyer" the farmers' cause in both state and national capitals? Isn't it worth the small membership fee of \$7.50 a year? Do YOU belong?

EXECUTIVE COMMITTEE MEETING

At the meeting of the Executive Committee of the Farm Bureau at the Farm Advisor's office, March 17th the committee took the first steps to promote the Farm Machinery Repair and Sales proposition. An article further explaining this gigantic project will be found elsewhere in this issue. They took the matter of formulating rules for membership under advisement, and planned a pilgrimage to Chico to investigate the cold storage plant there with the idea in view of reproducing it in Napa County.

In the future the regular meeting of the committee will be held on the Saturday prior to the meeting of the Directorate.

FOR SALE—Threshing machine complete with cook house and everything but the engine A bargain. No. 5

In answering the following "reader ads" address the Napa County Farm Bureau mentioning the Number of ads.

-financing California industries-

Dairying and Stock Raising

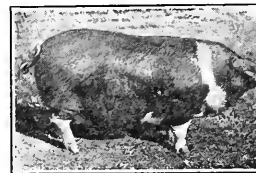

Two of California's greatest industries are stock-raising and dairying. The total value of our live-stock for the year 1920, according to the United States agricultural statistician is \$203,357,000.00 The milch cows of the state are valued at approximately \$55,000,000.00 During 1920, about \$39,000,000.00 worth of butter was produced.

The Bank of Italy with its great statewide chain of branches and its large loaning ability, is enabled to give staunch support to the California dairymen and stock-raisers.

The Bank of Italy today enjoys the unique distinction of having the largest number of depositors of any bank in the United States—over 222,000.

Bank of Italy Savings . Commercial - Trust San Francisco

NAPA BRANCH Jos. A. Migliavacca Vice President and Manager